Leon County Proposed Limited Development Area

- Family Developments Restricted
- Family and Elderly Developments Restricted
- All Demographics Restricted
- Elderly Developments Restricted
- Farmworker Developments Restricted
- County

Average Occupancy 10/12-3/13
*Active Developments unless noted

- 93% or Above
- 90% to 92.99%
- Less than 90%
- Insufficient Information
- Pipeline Develoments

- Active Developments
- SMI and/or ELI Developments
- Guarantee Developments
- Pipeline Developments

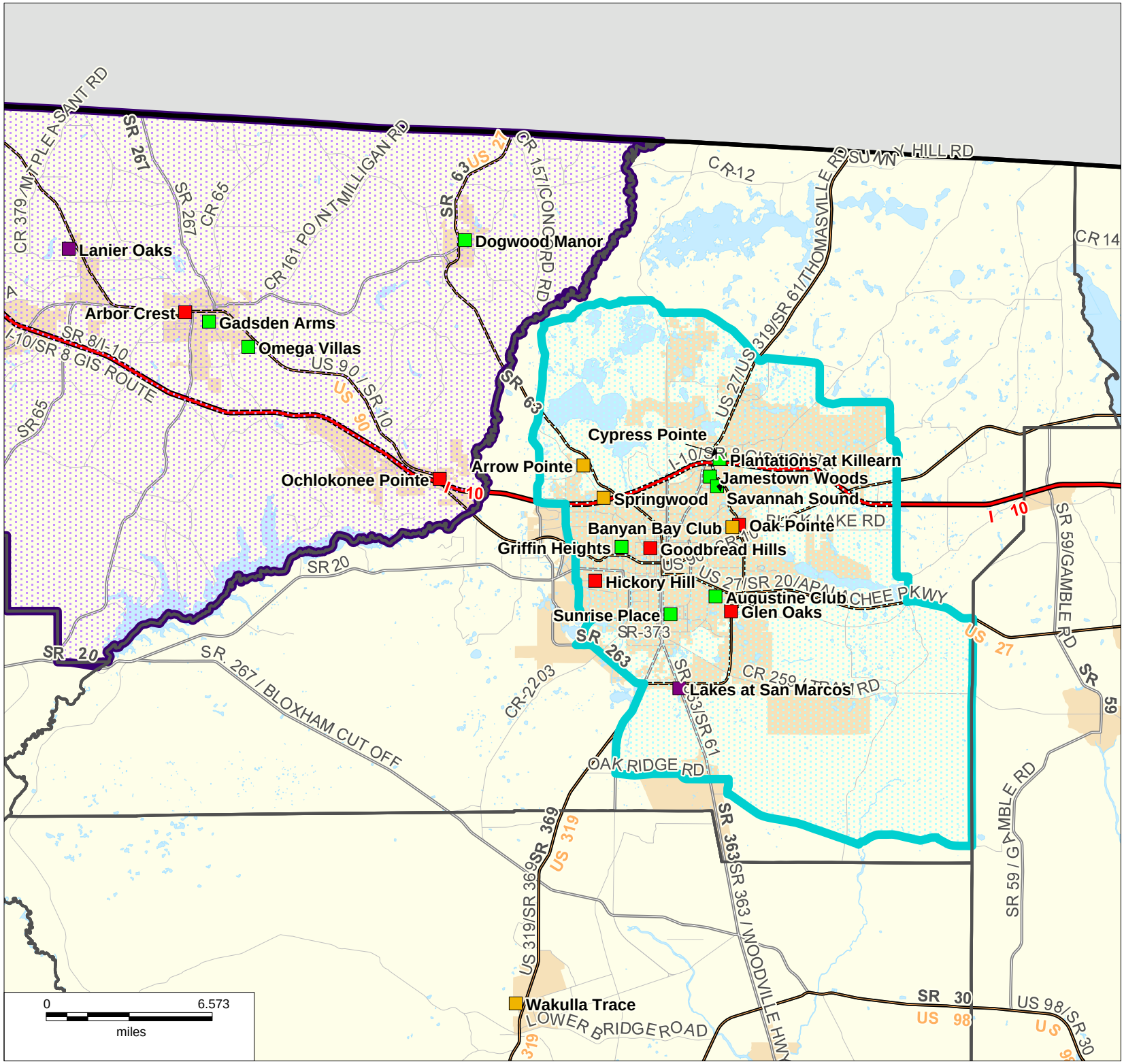

This map may not reflect the complete LDA boundary for this county. Please refer to the draft description of the LDA boundaries, which is posted along with these maps.
Map as of 5.6.2013